

IG-CBI TRANSLINE GPS INSTALLATION GUIDE

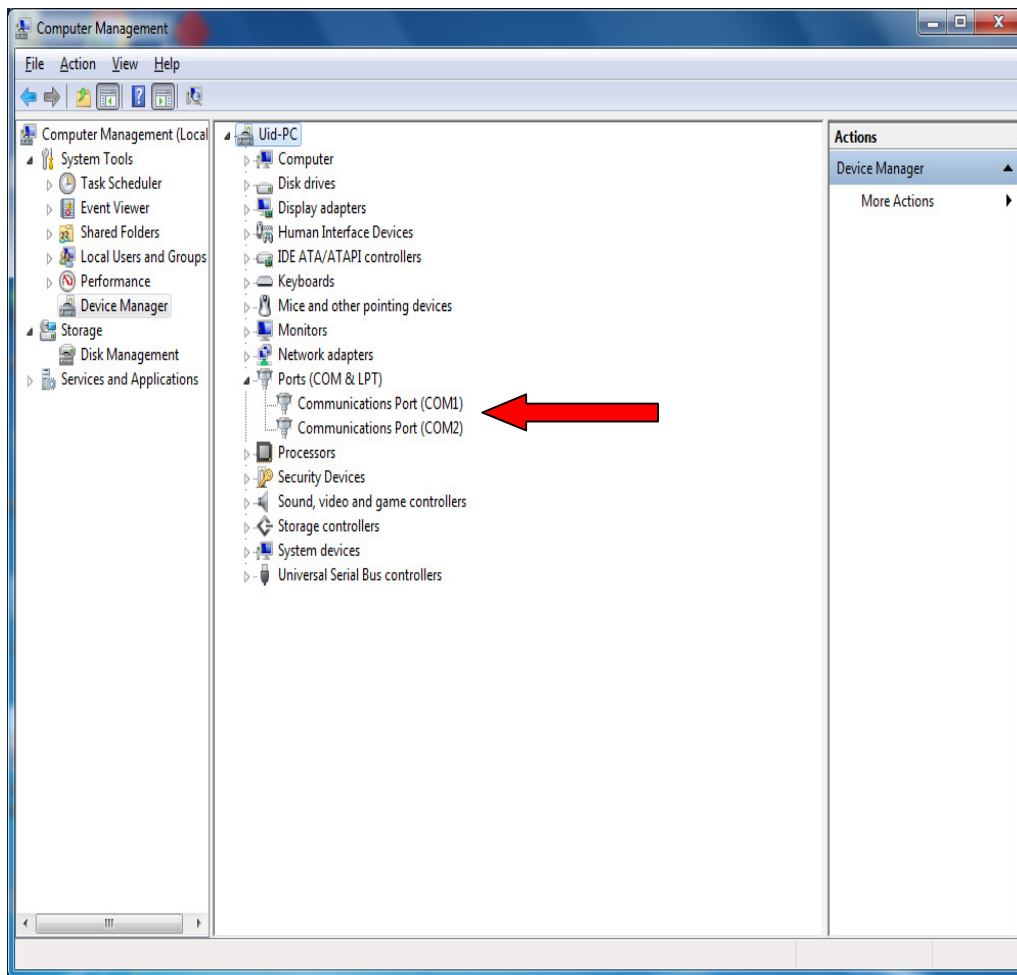

Step 1: This Gps is plug N Play but before plug in to your system you can check your system device manager Like this in ports column this show only communication port



Step 2 : After Connected gps on USB port, wait for 2 minutes to complete the setup automatically then go to device manager again for confirming that gps is connected or not

GPS showing in device manager in ports column like this:

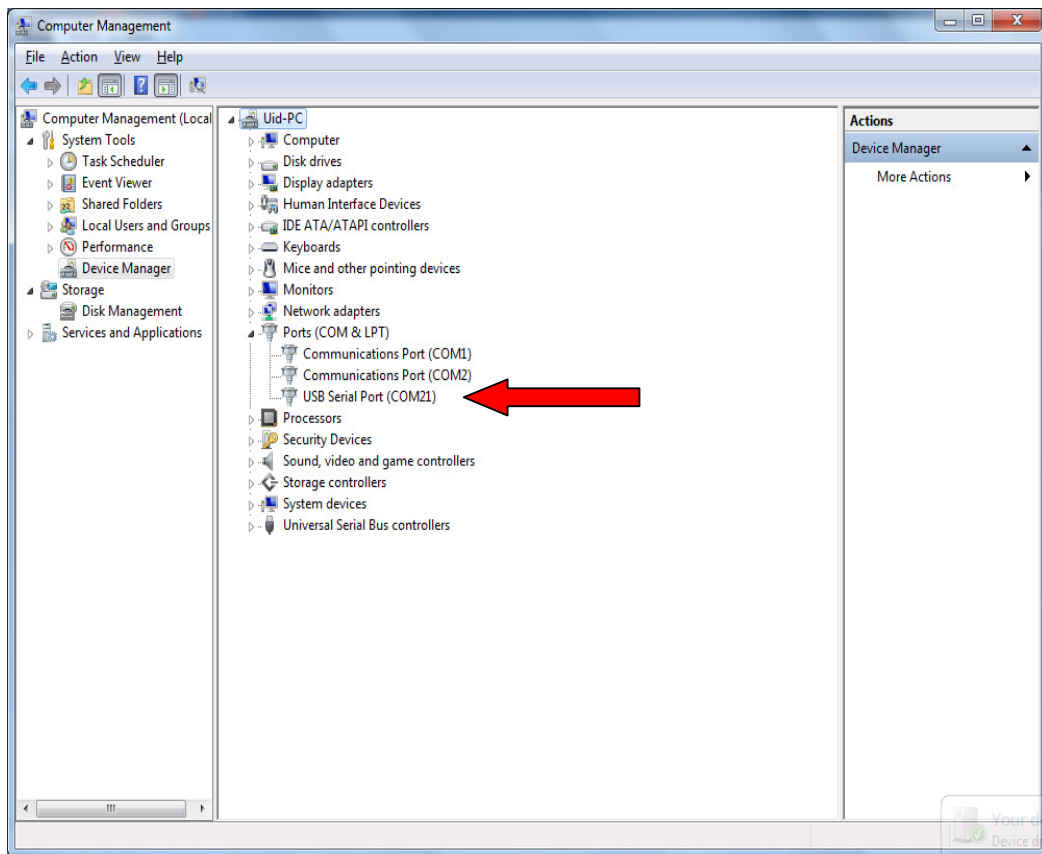

Step 3 : Then open UIDAI ECMP application & go to GPS details in Process menu tab on right side.

The screenshot displays the 'Aadhaar Enrol a Resident' web application. The interface includes a top navigation bar with the Aadhaar logo and a 'Resident Enrolment' tab. Below this, there are tabs for 'Demographics', 'References', 'Photograph', 'Fingerprints', 'Review', and 'More'. The main form area contains sections for 'Personal Details' (Name, Gender, Age/DOB) and 'Contact Details (Default)' (House/Bldg/Apt, Street/Road/Lane, Landmark, Area/Locality/Sector, Village/Town/City, District, P.O., State, PinCode, Mobile No. & Email). On the right side, a vertical menu lists several actions: 'Import Pre-Enrolment Data', 'Verify Enrolment Details', 'Export Enrolment Data', 'Generate Reports', and 'GPS Details'. A red arrow points to the 'GPS Details' option. At the bottom, there is a disclaimer about the use of biometric data and a footer with technical information.

Step 4 : After entering the gps details you will see this kind of window, Then save the Baud rate to 9600 then click on start gps button and wait for 2 minutes to get ready with co-ordinates(Latitude & Longitude)

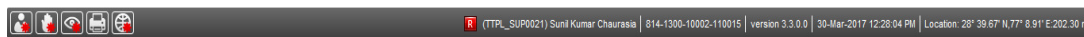

When GPS has connected with UIDAI app, red spot disappear automatically in bottom of the screen.

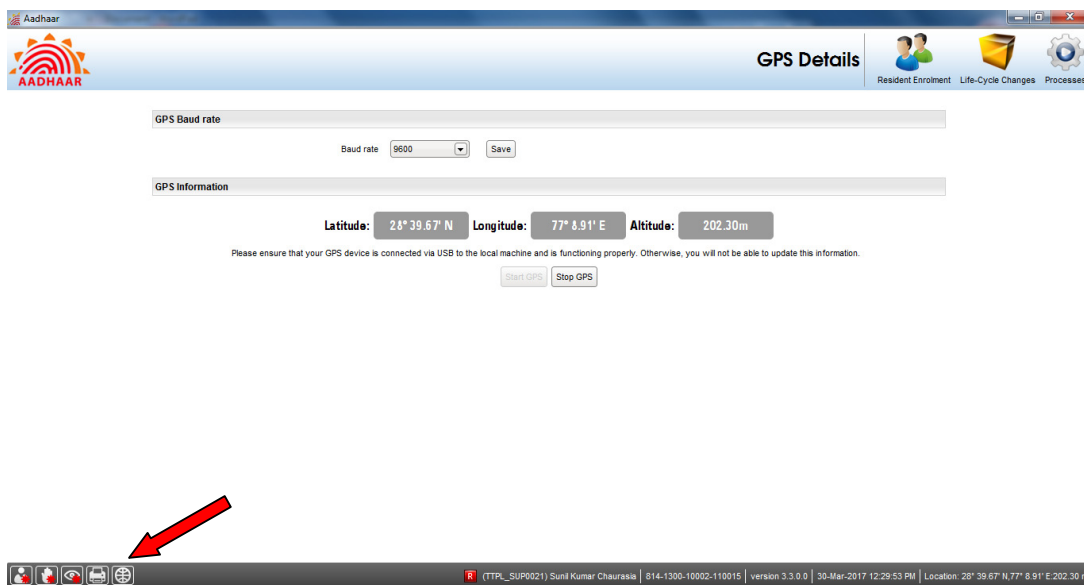

After few seconds gps device is blinking then coordinates are showing on UIDAI app like this.

